

2020-2021
 COMPOSITION CONCENTRATION- 41 HOURS
 C OR BETTER IN MUSIC COURSES
 TOTAL SEMESTER HOURS = 120

Bachelor of Music COMPOSITION

College of Music & Dramatic
 Arts

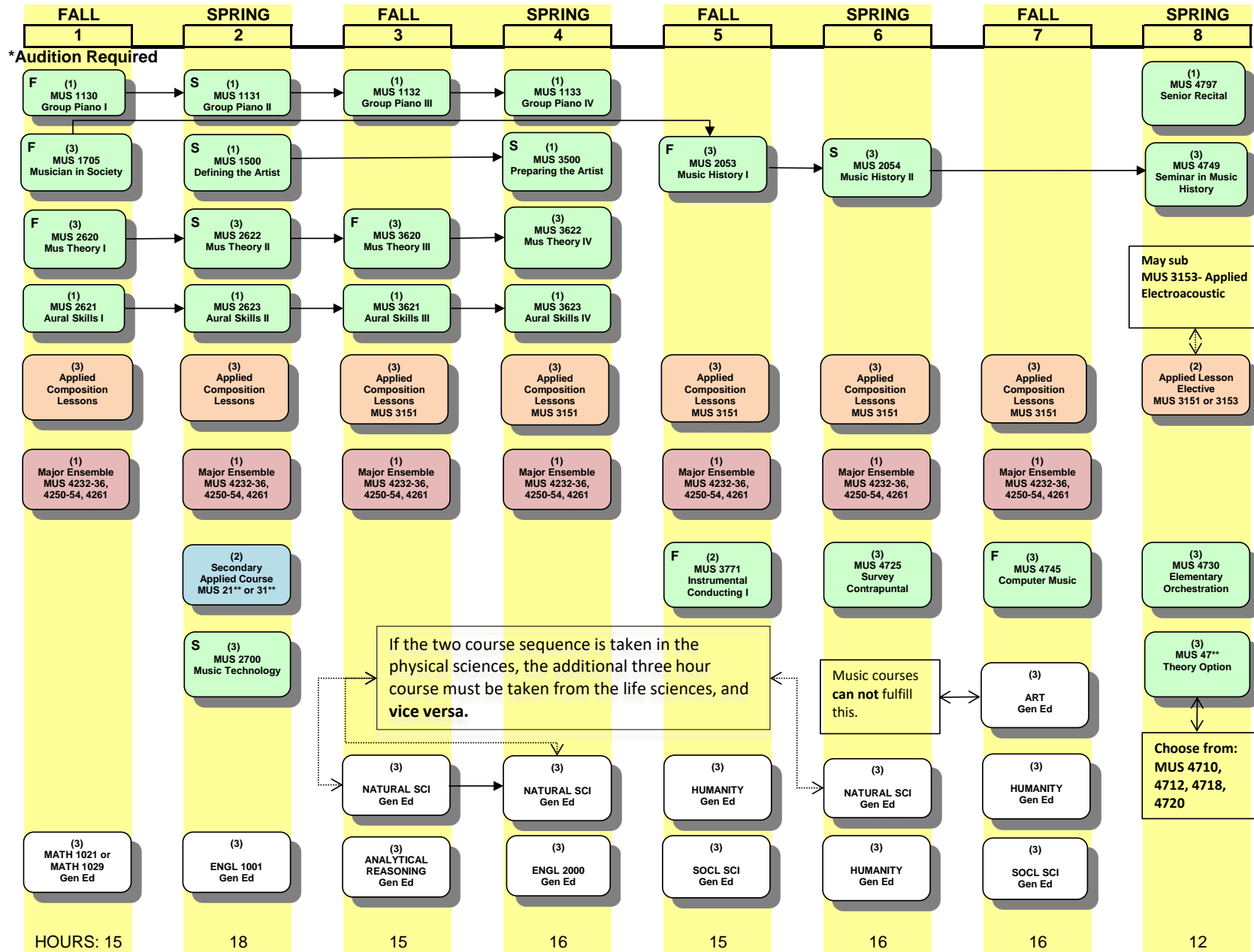

Flowchart Legend
 F Course taught in fall only
 S Course taught in spring only
 → Credit required